

**PLAN**

*scalability*

*flexibility*

*integrity*

*security*



**...ahead in access control**

# An introduction to PLAN Access Control Systems

The **PLAN** range of access control equipment is a UK manufactured security management solution aimed at the corporate needs of general commercial organisations, educational and financial institutions. Flexibility in the system design means that the product can be cost effectively deployed in small applications, with just a few readers and staff, as well as meeting the large-scale needs of an entire organisation across multiple sites with thousands of readers and tens of thousands of staff.

With capabilities that extend beyond 'access control' the system features a host of value added capabilities (such as Photo-ID Badging, Safety Registration, Time and Attendance reporting, Fire Alarm Roll-call listing, Guard-tour management and Asset Tracking). The system can provide seamless integration with and between other security sub-systems such as CCTV (including digital video recording), Intruder Alarms, Paging and Intercom systems. Additionally, the **PLAN** software and hardware can be linked to non-security systems such as Fire Alarm, Building Management, Time and Attendance, Cashless Catering and Human Resource staff management applications.

Due to its integrity and resilience, the system has been implemented in a wide range of applications in HQ buildings, cash and data centres within the Banking arena. However, in today's demanding and competitive security systems marketplace, the **PLAN** product range takes its place as a high end product suited to the 'large scale' enterprise-wide needs of leading companies across all commercial sectors.

The **PLAN** system is appropriate for any application where an organisation has one or a number of mission critical facilities to secure.



## Schematic



## Features:

- Integrated photo-ID badging
- Real-time event and alarm monitoring
- Multi-user networked administration
- Virtual Control Room CCTV integration
- Graphical alarm display
- Third-party Intruder Alarm integration
- Touch-screen control
- Real-time Guard-tour processing
- 'VisiPLAN' visitor registration and badging
- Asset tagging and surveillance facility
- Multi-site/Multi-tenant administration
- T&A 'WinShifts' processing
- Personnel tracking facility
- HR personnel record/database linking
- Roll Call listing (inc. automatic printing)
- Remote locking control
- Anti-passback (local 'True' and 'Global')
- Auditable password protection for software features
- Card issue (activation) and expiry dates
- Holiday profiles (4 per card holder)
- Extensive transaction analysis
- Detailed reports and listing options
- 2 or 4 door distributed intelligence control panels
- Support for multiple reader technologies
- Embedded direct TCP/IP panel communications
- Remote site panel communications via Internet
- Redundant path communications option
- 4,096 door control \*
- 16,000 supervised alarm inputs \*
- Unique disability Act/VIP features
- PIN and Passback immunity for VIP's
- Extended lock delay for selected staff

\* Expandable



Integrated photo-ID badging



'VisiPLAN' visitor registration and badging



T&A 'WinShifts' processing

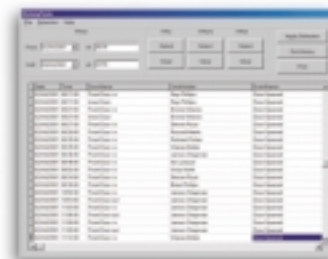

Extensive transaction analysis



## Photo ID-badging...

The badging facility forms an integral part of the **PLAN** software, as such, Photo-ID capture and card printing can be performed from the main **PLAN640** P.C. without changing applications. When necessary, a dedicated Photo-ID Workstation (which incorporates the image capture hardware and PVC Card Printer) can be used. As with the standard networked administration software, the badging system is linked to the main **PLAN640** system (and therefore the common user database) via an Ethernet LAN. The centrally stored staff record data can then be incorporated into the card designs. Multiple Photo-ID workstations can be connected to the same system to allow badging of staff across a wide area.

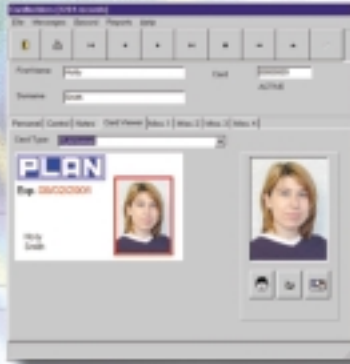

Because the badging facility is an embedded feature of the **PLAN** system, creating a Badge and issuing an access control card can be streamlined into one simple procedure – carried out from a single workstation.

## Virtual Control Room

Using this option a 'Virtual Control Room' can be created which has the capacity to integrate Access Control, CCTV, Intercom, Paging & Alarm Monitoring systems into a common user interface. Control of the Graphics workstation (and therefore all connected subsystems) can be Touch Screen or Mouse driven. The Virtual Control Room software can display detailed colour graphics images of the site(s) - with equipment icons to indicate the current status of the actual devices connected to the system.



Customisable 'Equipment Pads' can also be created to allow the operator direct control of field equipment. Activation of on-screen icons will allow the operator to control external devices such as Door Overrides, CCTV Equipment, Intercoms etc. In this manner a 'Virtual' security console can be created on screen, allowing intuitive control over remotely located equipment.

Zoom and Pan icons will allow the operator to navigate between maps of different areas of the site. Map display can be automated e.g. specific alarms will cause specific maps to be displayed, however, it is also possible to select from a drop down menu list or 'hot-link' from an on screen 'button' to any map stored on the system.

Complex commands, involving many separate elements of the security system, can be created and then linked (using Drag and Drop) to on-screen icons. These commands will then be carried out automatically if the alarm is set.

## Guard-tour

A standard feature of the Management software, the Guard tour facility allows the creation of unique routes, or 'tours'. Each tour is defined with as many way-points as necessary. All of the way-points must be visited within the minimum and maximum times specified. A real-time exception will be reported if a guard takes too long to reach a way-point, or visits a point out of sequence.

Alarm points and card readers can be set up as way-points... this means that PIR's and door contacts which will be activated on the route of the tour can be used, as well as card readers.

For additional security, tours can be activated by a tour scheduler which can be set up to randomly select from groups of similar tours at the set times.

## Roll Call

In the event of an emergency, the roll call facility can generate a list of every card holder still inside the building. Listings can be sorted by Name, Card No., or any other user defined fields. For ease of distribution to a number of muster/assembly locations, the listings can be set to include a page break between each 'group'. A Roll call can be automatically started on an external trigger event (such as a Fire Alarm) and directed to a dedicated printer.

## IN/OUT

The PLAN system 'IN-OUT status panel' allows the operator to select a list of key staff (such as 'First-aiders', 'Fire Marshals' or Managers) where it is critical that attendance (or not) can easily be identified. Furthermore, a minimum 'safe' level for each type of staff can be set. When the number of staff belonging to the target group reaches the minimum value, a warning message is displayed... For example, on a site where the company safety policy states that there shall never be less than 3 First-aiders available, a warning can be set to alert site management as soon as the number reaches the minimum level.

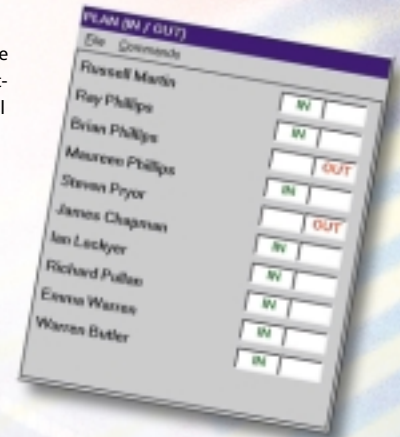

• IN/OUT Status Panel

## T&A and Reports

The Staff database listing option features a range of reporting tools which are designed to aide the administration and management of the system. The PLAN editor allows all database information to be listed in a flexible format, the software also allows the creation of more complex reports, such as a Dormant Card list or a soon to expire report. Quantified Time and Attendance listings can also be generated using the WinShifts option.

## VisiPLAN Visitor Registration

To take the pressure of busy reception staff, the VisiPLAN software can be deployed by any PLAN system user as an add-on to their existing system or as a stand-alone visitor management solution. The objective is to simplify the registration of visitors to a client site by providing a simple, automated self-registration system.

Visitors will be directed to a plinth, wall or kiosk mounted touch screen workstation where they will carry out a simple registration procedure. A badge can be printed and dispensed by the workstation, or, visitors can report to a reception desk to collect their ID card.

The VisiPLAN touch-screen visitor management software integrates the process of automated visitor badging with the access control system. Visitors who are logged 'in' using a touch screen terminal can appear on roll call listings if an evacuation occurs during the period of their visit.

ID cards can be printed onto self-adhesive labels, PVC cards or special perforated paper cards and can incorporate safety and fire evacuation instructions.

As part of the 'WinPLAN' suite of software applications, at all times, the software integrates seamlessly with the PLAN system cardholder database.

• Touch-Screen Workstation





• xPLAN 400

• xPLAN 200

## PLAN 200-400 series field controllers

At the heart of every PLAN system, is a network of xPLAN control units. To maintain the highest level of system fault tolerance, each advanced control panel is a complete, fully functional, 2 or 4 reader integrated access control system in its own right. This means that the system can continue functioning at 100% capability even when disconnected from the Central Control System, e.g. when "off line", the system continues to allow only valid cardholders through their selected doors and at their authorised times. The controller will also store card and alarm events in the cyclical memory until communications are restored, at which time, the xPLAN controller will inform the main PC of all access control decisions made while off-line. xPLAN200 and xPLAN400 controllers can be mixed and matched throughout an installation as required.

### Alarm Monitoring

Each xPLAN400 features 16 extended alarm inputs for monitoring third party equipment and standard alarm input devices (such as door contacts and PIR's). These circuits are supervised with an end of line resistor to prevent tampering or bypass attempts.

# integrity

## Connectivity

The PLAN system offers the installer a high degree of flexibility in wiring. Client LAN/WAN infrastructure can be utilised, as well as direct cabled star and daisy chain topologies. All of these can be mixed in a single installation.

### RPC – redundant path communications module

In high availability mode, the system features a sophisticated redundant path communications (RPC) option, whereby multiple network cable faults can be tolerated without any loss of xPLAN400 communication. In the event of a cable break or short circuit, the system will automatically negotiate a healthy return path back to the central control system.

Furthermore, using the RPC module, the system will display a message on the event monitor screen which will indicate where the cable fault has occurred. An attending engineer will proceed directly to the panels connected to the faulty cable, where the system will provide additional diagnostic information such as whether the fault is an open or short circuit. Despite the fault(s), the system will maintain full communications function whilst the problem is investigated and repaired.

### TCP/IP controller communications

An ultra low bandwidth LAN/WAN communication between PLAN400's can be achieved using the PLAN400DSC modules or the embedded XPE devices (xPLAN Ethernet). For example, the on-board XPE option embedded into the xPLAN200 will allow direct Ethernet panel communications between the host PLAN640 software (via the network interface card in the PC) and the field controllers. Using our encrypted option, this will create a highly secure, discrete connection between control panels where cabling is considered inappropriate or too expensive. The system utilises industry standard TCP/IP protocols and can be used across 'always on' low-cost broadband internet connections.

### RSMC – remote site modem controller

A PSTN solution is appropriate where none of the other communications options are available. An advanced remote site modem controller (RSMC) continuously monitors the state of the xPLAN control panels in the remote buildings - causing a call to be logged to the home site if any exceptions occur or if the event buffer limit is reached.

## Asset matching

'Asset Matching' is a technique that allows tagged equipment to be 'owned' by selected staff and verified dynamically as both Asset and Owner pass through the detection zone. If a tagged item is detected, without one of its authorised owners, an alarm will be generated that can be used to lock doors, sound an alert, engage CCTV recording or simply (and silently) log the incident for later action.

The **PLAN** asset protection solution benefits significantly over competitive systems that do not have the advantage of a dedicated 'embedded' asset control unit. It is the **PLAN400ax** that enables instantaneous local verification of assets with their allocated owners with no PC or central control involvement. Because of the dedicated mode of operation for these panels, up to 48 Tags within the detection area can be processed simultaneously.

Effective asset tracking requires a reading technology capable of detecting multiple cards, on the move, at long range. **PLAN** system users can elect to use long-range readers throughout their organisation, or only at building entry/exit points.

Uniquely, the **PLAN-400ax**, 4-port, Asset Matching controller provides high speed, dynamic processing, of both Asset and Personnel Tags for system managers who want to give teeth to their passive or back office Asset Tracking Systems (e.g. where the asset/owner match is performed centrally – after the event).

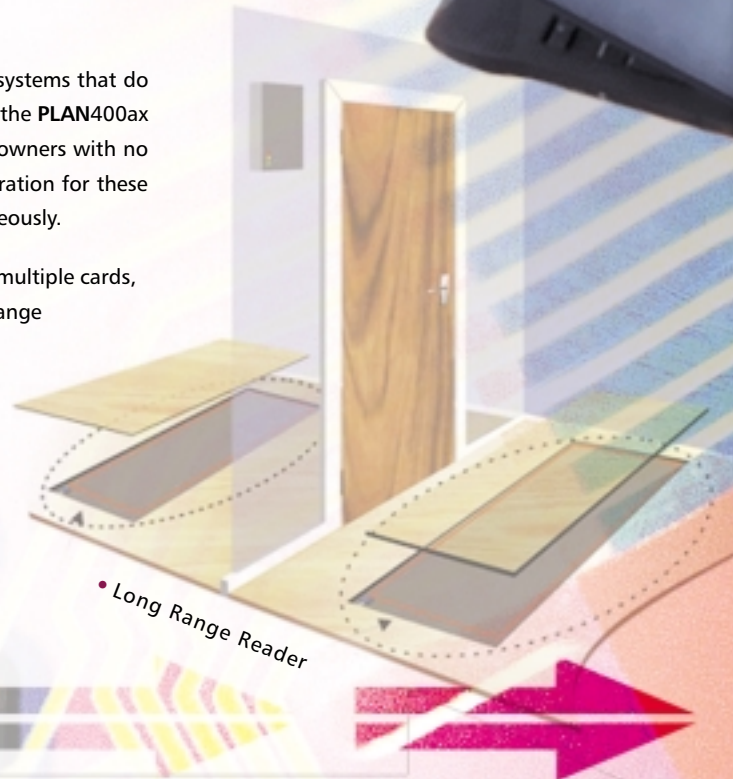

## Readers

The **PLAN** system is compatible with most types of card reader, the end user is free to choose the most appropriate technology for their application. This flexibility is retained even after the system is installed and, should the need arise, card readers can be changed at any time as requirements change. A key benefit for customers, is that, in most cases, the **PLAN** system can be rolled out across a client's estate making use of existing cards already in circulation.

Technologies supported range from Mag-stripe, Wiegand Swipe and Proximity through the more sophisticated Biometric and Contactless Smart Card solutions. Our unique Asset Matching solution utilises the latest in long range RFID tagging.



flexibility

## About Access Control Services Limited

**THE PAST:...** Established in 1979, the company was initially set up to provide an installation and consultancy service within the emerging Card Access sector of the UK Security Industry. Distributing and installing third party products formed the basis of the business until 1986, when it was decided that the company would concentrate on the manufacturing of systems. In 1987 the PLAN system was officially launched, since which time, the product range has consistently gained market share in its target market and is in use throughout the UK with many major organisations. In April 2002 the company was incorporated after 21 successful years trading as a partnership.

**THE PRESENT:...** Company activity now focuses on the equally important tasks of manufacturing and development - as well as sales and technical support for our distributor/installer network.

**THE FUTURE:...** Since it was launched, a key market for PLAN systems has been the Banking/Financial arena, in which the product has been widely implemented for the protection and monitoring of HQ buildings, Cash and Data Centres. It is our intention to use the experience we have gained in providing solutions for some of the most demanding organisations in the world, in expanding our sales into the general corporate and commercial markets.

## What could a PLAN system do for your organisation?

The PLAN system can...

- control access from and to all of the doors in your organisation
- centrally monitor direct alarm inputs and third party systems for faults or activation
- register and manage the arrival and departure of visitors to your company premises
- provide automatic roll call reports in the event of an emergency evacuation
- protect and track high value or mission critical portable assets
- manage and provide secure Photo-ID for all of your staff
- produce attendance listings for T&A purposes
- manage out of hours guarding personnel



### Access Control Services Limited

20-26 High Street  
Greenhithe  
Kent, DA9 9NN  
Telephone: +44(0)1322 370777  
Facsimile: +44(0)1322 370076  
Email: [info@xplan.com](mailto:info@xplan.com)  
[www.xplan.com](http://www.xplan.com)